

# The Little Stallion



*" I will instruct thee and teach thee in the way which thou shalt go:  
I will guide thee with mine eye." Psalm 32:8*

A Publication of Providence Child Care and Development Center

**Volume 6, Issue 3**

**March 2005**

Spring is in the air! It's hard to believe the academic school year will be coming to a close in just two short months. The children have grown so much since the beginning of the school year. Just since Christmas, it appears they have all grown by inches! Cherish this time with your little ones. They really do grow up so fast.

Our Providence School Headmaster, Mr. Barfield, and I would like to extend our sincere appreciation to you, our PCCDC parents, for your continued understanding and support this school year. We could not have anticipated that the building delay would be as lengthy as it has been. The extremely active hurricane season of 2004 created our greatest delay and challenge in completing our building. As I shared with you in a past article, roofing shingles have been difficult to come by due to the numerous roofing repairs necessitated by the hurricane damage throughout the state of Florida. The lack of shingles for our building has delayed the completion of the interior of our new building by four months. We are excited, however, at the progress that has been made as of late. It's coming along quite nicely and we look forward to announcing a moving date in the near future.

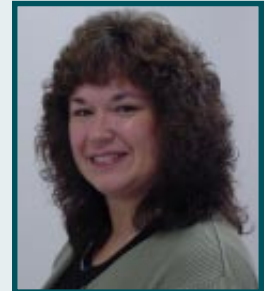

**Cindy Kirby**  
**Director**

We are looking forward to an exciting spring season at PCCDC! On behalf of the staff of Providence Child Care Development Center, I pray that you all have a blessed Easter as we celebrate the resurrection of our Lord and Savior, Jesus.

## Re-enrollment

Classes for the 2005-2006 school year are filling quickly. If you have not already done so, please submit the re-enrollment application and applicable registration fees to secure your child's spot for the fall.

## Summer Enrollment

Our Summer Camp program officially begins Wednesday, June 1, 2005. Please submit completed enrollment form and \$25.00 registration fee to one of our office personnel at the church reception desk. Please be sure to do so by March 31, 2005 as we will open the enrollment to the community in April. Thank you!

### Calendar

March 25	Good Friday PCCDC Closed
May 30	Memorial Day PCCDC Closed
July 4-8	Summer Break PCCDC Closed
August 8-9	Teacher Planning Days PCCDC Closed
August 10	First Day of 2005-2006 School Year

## Parking

By order of the Fire Marshall, there is no parking allowed under the NLCF overhang area. Barricades are in place to prevent parking in this area and should not be removed by anyone other than authorized staff. Thank you for your cooperation in this matter.

# Providence Child Care and Development Center



*Launna Smith*

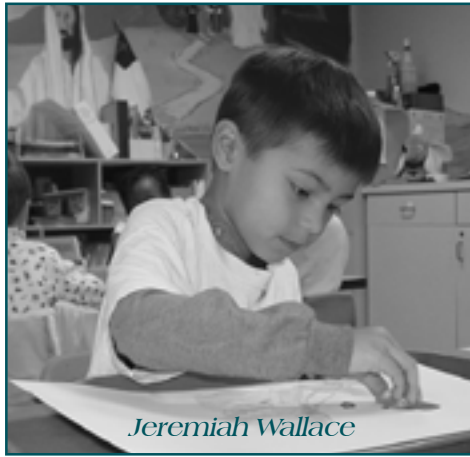

*Jeremiah Wallace*



*Kyle Snodgrass*



*Karmen Thomas*

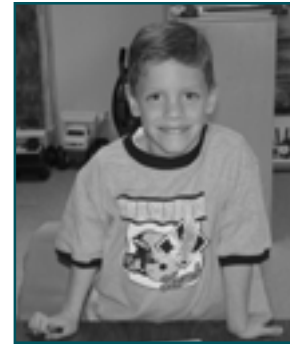

*Zachery Parker*



*Grace Wheeler*



*Sophia Koury, Cashmere Wilson, Alyssa Hatfield*



*Naomi Fraser*



*Michael Lindblom II*



*Sierra Hansen*



*Micah Darnell, Caroline Davis, Chase Hunt, Lucas Gutierrez-Kirk*



*Sophia Harrison*

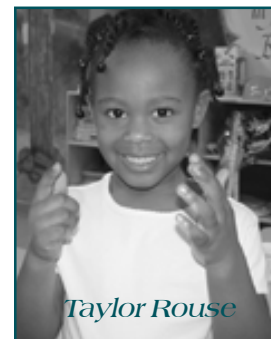

*Taylor Rouse*

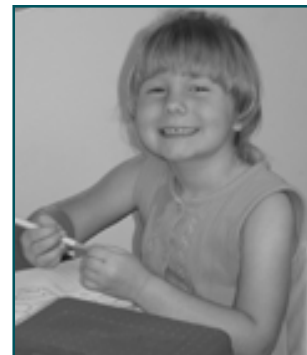

*Samantha Kaser*



*Trevor Davison*

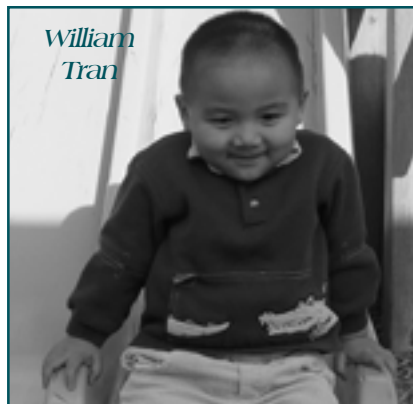

*William Tran*

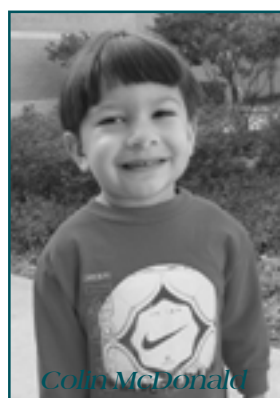

*Colin McDonald*

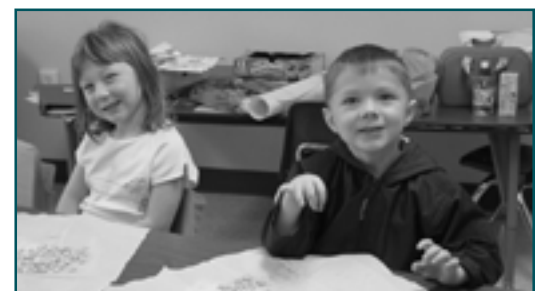

*Lindsay McLachlan and Josiah Henderson*